



Flagship Fleet Management, LLC.

Fleet Navigator - The premier ad-hoc query tool

Fleet Managers and Fleet analyst use and interact with familiar fleet terminology language to help better manage their fleets. Fleet software applications use the same familiar fleet terminology to help organize and classify fleet data, but not when it comes to new questions of the data and generating new reports. Instead most fleet software solutions require fleet managers to know cryptic structured query language (SQL) if they need to ask a new question of their fleet data. Navigator bridges the gap shielding users from database structure complexity and regularly re-learning SQL. Fleet managers know the information they need, but do not have time to learn the ins and outs of computer programming to make it happen. Fleet Navigator provides an easy to use graphical user interface (GUI) that automatically displays fleet data with the same familiar fleet terminology already being used within the Software application. No SQL and No information technology department staff required.

Every fleet needs to turn raw data into insight. Fleet decision makers need to visualize business/fleet trends, track performance goals, and identify exceptions. The combination of Fleet Navigator's analytical power and ease-of-use empower everyone to take ownership of their own goals and results.

Fleet Navigator's intuitive user interface guides the end user through the entire process of building and publishing sophisticated reports (No SQL Required). Users can choose from multiple views to display query results in many different report formats. All reports can easily be exported to excel with the touch of a button for further manipulation or graphing.

Secure

Fleet Navigator uses security protocols established from your Fleet Management System. As a result, anyone with access privileges to specific data within the fleet system will be able to run reports and view data allowed by existing security protocol.

Microsoft SQL server database users you can use the automated link process by pressing "ALT-L" before logging into your Flagship application. You can enter the server login information allowing the application to automatically create a database connection to your data. After this automated process is complete, you are done, and do not need to perform any additional steps to get connected.

At log-on the Navigator application will pull and store your unique equipment classifications and work order code data in a local system file. This provides the end user the same familiar fleet terminology enabling easy data, selection, retrieval and faster query results. After adding a new location, department, class, or repair reason to the fleet software application, just Login again and Navigator is updated and able to build reports using the new recently added criteria. (NO SQL Required)



Flagship Fleet Management, LLC
Fleet Management Solutions

We Lead the way...

Contact:
Jeff Steinmetz
949-388-0795



Flagship Fleet Management, LLC.

Fleet Navigator - The premier ad-hoc query tool

General Report Information / Set-up

There are approximately 200 report views in Fleet Navigator organized by functional type. The general screen provides a description of the report along with a description of the data sources from the fleet management system. Depending on the report you select the date range, fuel and meter source information will display. Your dates and criteria selections do not change even after you close out of the application. This makes getting back to your work simple and intuitive.

Fleet Navigator 6.5c - [Fleet Navigator]

File Edit View Insert Format Records Tools Window Help

Type: Equipment

General Equipment Use Analysis Maintenance Work Accomplished

Report

Description

Equipment Cost Per Mile

Displays a detailed listing of the operational costs of vehicles sorted from highest to lowest cost per use unit. Fields include license number, rental class, internal parts, internal labor, labor hours, external parts and labor, fuel cost, total use units and cost per use unit.

Report Description

Data Source(s)

- Work Order Commercial entries
- Equipment Master
- Equipment Fuel Transactions
- Fuel Types
- Work Order
- Work Order Labor entries
- Work Order Parts assignments
- Work Order Repair Reason codes
- Work Accomplished code

Pre-selected Criteria

Custom Date Range

Date Range: From 1/1/2009 to 11/1/2009

Date range queries data in several different ways:

- Shop Parts - Parts Issue Date
- Shop Labor - Labor Issue Date
- Commercial Work - Issue Date (or Invoice date if not detailed)
- Equipment Use - Billing Month
- Fuel - Fueling Date

Fuel Transactions Options

Fuel Data Source: Transactions Fuel Filter: SHOW ALL Fuel Records

Meter Use Source

- ☐ Work Orders
- ☐ Use Tickets
- ☐ Monthly Average
- ☐ Fuel Transactions
- ☒ Equipment Summary
- ☐ Reservations
- ☐ Equipment Meter History

Meter Source Options for Usage Calculation

Data Sources from the fleet management system w/ primary key and link information

Description

Work Order

Primary

LOC_work_order_loc, work_order_yr, work_order_no

Link

PK: LOC_work_order_loc, work_order_yr, work_order_no



Flagship Fleet Management, LLC
Fleet Management Solutions

We Lead the way...

Contact:
Jeff Steinmetz
949-388-0795



Flagship Fleet Management, LLC.

Fleet Navigator - The premier ad-hoc query tool

Report & Data Selection

Once you figure out the data you need it can be applied with-out the need to make any changes to your existing criteria

Fleet Navigator 6.5c - [Fleet Navigator]

File Edit View Insert Format Records Tools Window Help

Type: Equipment

Equipment Selection Criteria

Equipment #
License #
Company
Department Current
Department PM
Account Code
Location PM
Location Pool
Status (Procurement)
Status Code
Asset Type
Class Meter
Class Maintenance
Class Standard
Class Rental
Class Benchmark
Equipment Type
Equipment Category
Year
Make
Model
Inspection Type
Specification
Fuel Type
Operator
Operator City
Fuel Card #

Equipment Query Builder

QType	Label	Operator	Criteria
-	Dept Current	In	100245
AND	Status	In	1

Select Equipment
Delete Criteria
Save Query

Sets the first set of description fields for equipment unit reports

Field 1: Equipment Number
Field 2: License #
Field 3: Year Make Model
Field 4: VIN #

Equipment Field Selection

UN-Selected Equip.
Selected Equip.
193601
199442
199444
199446
200247
201565
202765
202873
202876
202882
203727
210662
211568
215794
215830
215831
216842
218230
218247
218250

Equipment # Entry
Total Equipment Selected: 171

Report Scheduler
4/21/2009 6:12 PM
Dashboard
Equipment KPI's out of the box
Report Scheduling
Create files or eMail reports

Use Analysis

Users can build a query form one simple and easy to use screen. The query builder takes out all the guesswork and will not allow the user to build a "bad" query. After the user has selected the data set they would like to work with it can be applied to any of the 'report views'.



Flagship Fleet Management, LLC
Fleet Management Solutions
We Lead the way...

Contact:
Jeff Steinmetz
949-388-0795



Flagship Fleet Management, LLC.

Fleet Navigator - The premier ad-hoc query tool

Be ready to slice and dice your data in multiple ways.

General Equipment Use Analysis

Miles driven by month

From to

Repair Type Selection

It is important to include only maintenance data that is relevant to the budgeting process. The Navigator budget analysis module allows for the quick selection of proper repair reasons. Basically any costs outside your control would be considered non-budget items.

General Equipment Use Analysis Maintenance Work Accomplished

Work Order data source and date query selection

WO Data Source Work Order Date

Work Order Date Selection

Data Source: Work Orders, always selected.

Select Repair Reasons

Un-Selected Repair Reasons		Selected Repair Reasons
A ACCIDENT		B BREAKDOWN
Z ADMINISTRATIVE CHARGE		C WEAR AND TEAR
Z6 BILLING ADJUSTMENT		D DAMAGE IN OPERATION - REPORTED
		E PM
		F PREPARE FOR ON PA
		FI MAINT/REPAIR FUEL IS/CARD READ
		G NEW CAR PREP
		H VANDALISM
		I INSPECTION
		J WARRANTY
		K RECALL
		L DISPOSAL
		M REQUESTED ACCESSORY
		N MODIFY
		O OUT OF SERVICE
		OF INSPECT OFF PA
		P MISSED SERVICE FEE
		PS PREPARE FOR SURPLUS
		Q DEFECTIVE
		R ROAD CALL
		S LOST / STOLEN
		U DAMAGE IN OPERATION -NONREPO
		V DRIVER ARISE

Select All Clear All



Flagship Fleet Management, LLC
Fleet Management Solutions
We Lead the way...

Contact:
Jeff Steinmetz
949-388-0795



Flagship Fleet Management, LLC.

Fleet Navigator - The premier ad-hoc query tool

Work Accomplished Code Selection

Work accomplished codes are assigned at the work order detail level, parts labor, commercial entries.

General | Equipment | Use Analysis | Maintenance | **Work Accomplished**

Select work accomplished codes assigned to individual work order issues. Null or blank codes are always selected.

Un-Selected Work Accomplished Codes		Selected Work Accomplished Codes
	➡	01 ADJUST
		02 CLEAN
		03 REPLACE
		04 INSPECT
		05 LUBRICATE
		06 OVERHAUL
		07 REPAIR AS REQUIRED
		08 DIAGNOSE
		09 PM SERVICE
		10 30K SERVICE
		11 FABRICATE
		12 REMOVE AND REPLACE
		13 REMOVE AND INSPECT
		14 ROAD CALL
		15 FLUSH
		16 DEQ INSPECTION
		17 NEW INSTALLATION
		18 ADDITIONAL DEALER MARKUP (023
		19 MODIFY
		20 PREPARE
		21 REPAIR / SUPPLY / OIL / OIL CHANGES

Select All

Clear All



Flagship Fleet Management, LLC
Fleet Management Solutions

We Lead the way...

Contact:
Jeff Steinmetz
949-388-0795



Flagship Fleet Management, LLC.

Fleet Navigator - The premier ad-hoc query tool

Criteria Save

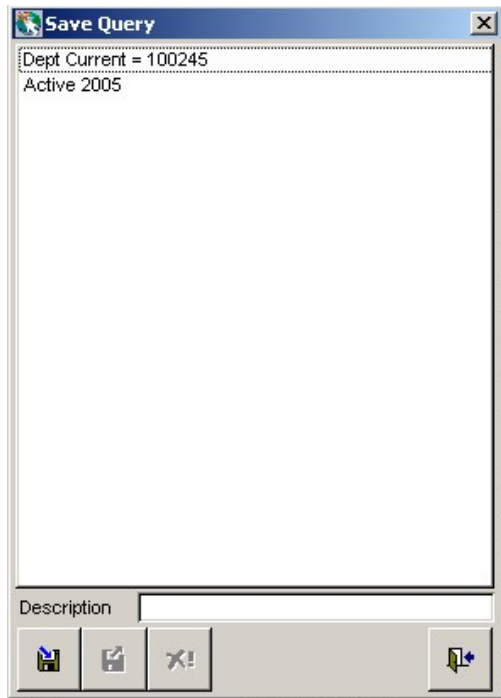

Navigator offers a huge number of ways to select data from your fleet management system. To save many of your useful criteria selections we offer a way to save it.



Flagship Fleet Management, LLC
Fleet Management Solutions

We Lead the way...

Contact:
Jeff Steinmetz
949-388-0795



Flagship Fleet Management, LLC.

Fleet Navigator - The premier ad-hoc query tool

Pre-selected Criteria

Each report view is assigned pre-selected criteria and default criteria giving the user full control over the data displayed.

Type: Equipment	General Equipment Use Analysis Maintenance Work Accomplished
<div>Availability Class Availability Department Availability Equipment Class Maint Cost Per Mile Class Maint Summary Class Maint Summary w/o Meter Type Class Rental Cost Per Mile Currently Assigned Equipment Equipment Average Miles Equipment Count by Department Equipment Count by Maint Class Equipment Count by PM Class Equipment Count by Rental Class Equipment Cost Per Mile Equipment Cost Per Mile Class Equipment Cost Per Mile Dept Equipment Cost Per Mile Est Meter Equipment Cost Per Mile w/ Meter Type Equipment Cost Per Mile w/ PM/Repair Equipment Cost Per Mile w/o Fuel Equipment Cost Per Mile 2 Equipment Daily Uptime Equipment Information Lookup Equipment Inventory Equipment Inventory 2 Equipment Last Service Equipment Meter Evaluation Equipment Meter Evaluation by Class Equipment PM Equipment PM Calendar Equipment PM Due</div>	<div>Report Equipment Cost Per Mile</div> <div>Description Displays a detailed listing of the operational costs of vehicles sorted from highest to lowest cost per use unit. Fields include license number, rental class, internal parts, internal labor, labor hours, external parts and labor, fuel cost, total use units and cost per use unit.</div> <div>Pre-selected Criteria</div> <div>Date Range From <input type="text" value="10/1/2008"/> to <input type="text" value="10/31/2008"/> <small>Date range queries data in several different ways: Shop Parts - Parts Issue Date Shop Labor - Labor Issue Date Commercial Work - Issue Date (or Invoice date if not detailed) Equipment Use - Billing Month Fuel - Fueling Date</small></div> <div>Meter Use Source <input type="checkbox"/> Work Orders <input type="checkbox"/> Fuel Transactions <input type="checkbox"/> Use Tickets <input type="checkbox"/> Equipment Summary <input type="checkbox"/> Monthly Average <input type="checkbox"/> Reservations <input checked="" type="checkbox"/> Equipment Meter History</div> <div>Data Source(s) vWork Order Commercial entries Equipment Master Equipment Fuel Transactions Fuel Types Work Order Work Order Labor entries Work Order Parts assignments Work Order Repair Reason cod Work Accomplished code</div> <div>Description</div> <div>Fuel Data Source: <input type="text" value="Transactions"/> Fuel Filter: <input type="text" value="SHOW ALL Fuel Records"/></div>



Flagship Fleet Management, LLC
Fleet Management Solutions
We Lead the way...

Contact:
Jeff Steinmetz
949-388-0795



Flagship Fleet Management, LLC.

Fleet Navigator - The premier ad-hoc query tool

Meter Use Source

There are many places in the fleet system to pull meter data. Depending on the meter source the meter values can be very different.

Work Orders	The work order meter source pulls meter entries from any work order that falls with the selected date range. On most reports the minimum and maximum meter value will be used to calculate a use figure. Meter values from this source are not checked against a class meter edit range.
Fuel Transactions	The fuel transaction meter source pulls meter values from any fuel transaction that falls with the selected date range. On most reports the minimum and maximum value will be used to calculate a use figure. Meter values from this source are not checked against a class meter edit range.
Use Tickets	Use tickets are created during the end of month process in the fleet management system. Each equipment use ticket is supposed to create an accurate accounting of use from one month to the next, however, it has been noted that this process will often leave out use from one month to the next. At this point it is unclear if the vendor of the fleet management system fully supports this process. For our purposes all use tickets that fall within the selected date range used to determine use.
Equipment Summary	Summary data is created during the end of month process in the fleet management system. Each equipment unit will have a summary record for the end of month including starting, ending meter and a use calculation. On most reports the minimum and maximum meter value will be used to calculate a use figure. It has been noted that this process will often leave out use from one month to the next.
Equipment Meter History	Every time a meter value is entered into fleet focus and passes the class meter edit range it is logged into the equipment meter history. This is one of the better sources of meter information. On most reports the minimum and maximum value will be used to calculate a use figure. Flagship would suggest using this as a source.
Monthly Average	The monthly average is the current equipment less in service meter, divided by the number months the equipment unit is in service. This provides good source for longer term reports such as a year or more.
Reservations	Reservations pull from motor pool transactions. On most reports the minimum and maximum value will be used to calculate a use figure.





Flagship Fleet Management, LLC.

Fleet Navigator - The premier ad-hoc query tool

Depreciation and Budgeting

We know budgeting and what a pain it can be. The jewel of Navigator is its ability to build the sophisticated data pulls required to make your budgeting process a snap. Your budgeting process can be detailed at the equipment level or you can allow the system to make general budgeting assumptions. This gives a powerful tool for what-if analysis.

Type: **Budget**

General | Equipment | Depreciation | Budget | Maintenance

Budgeting
Depreciation
Equipment CPM Dept w/ Dep
Equipment Maintenance

Original Cost & Capital Improvements

The original equipment value and improvements made to get unit ready for operation.

Percent above original cost Original Cost = (Original Cost plus improvements %)

☐ Use capitalized value as Original cost, value set per equipment unit (Capitalized Value)

Depreciation Months

The number of months equipment will be in service before disposition

Number of Depreciation Months

☐ Depreciation Months is set per equipment unit (Depreciation Life Months)

Salvage Value

The estimated value of the equipment unit at the time of disposition

Percent of Original Cost

☐ Depreciation is set per equipment unit (Salvage Value)

Type: **Budget**

General | Equipment | Depreciation | Budget | Maintenance

Budgeting
Depreciation
Equipment CPM Dept w/ Dep
Equipment Maintenance

Inflation

The percent added to the book value based on the number of months in service

Yearly inflation factor Calculation Type

Maintenance Adjustment

The percent added/subtracted to budget maintenance for forecasting purposes

Adjustment Percent

Class Meter Rate

The rate charged per mile/hour

Meter Rate

☐ Use rate from class rate settings in fleet maintenance system

Class Rate Source



Flagship Fleet Management, LLC
Fleet Management Solutions
We Lead the way...

Contact:
Jeff Steinmetz
949-388-0795



Flagship Fleet Management, LLC.

Fleet Navigator - The premier ad-hoc query tool

Dashboard

Quickly see the overview of what your data is telling you and drill into the detail. Need to get your arms around your data, the Flagship dashboard is the way to do it. We have several metrics that you can look at now with your data.

All data selected in the dashboard is based on data selected from the main equipment screen. This gives you complete control of the equipment and the date range to review.

Fleet metrics

Depreciation	Every month active equipment units will depreciate. The total amount of monthly depreciation is displayed in this first section. The equipment unit must be still depreciating to show in the total; fully depreciated assets are not included.
Active	This is the number of active depreciating assets
Pool Units	This is the number of pool transactions and total revenue for each month

Labor metrics

Repair/PM labor hours & cost. Review all labor hours and cost rolled up by month.

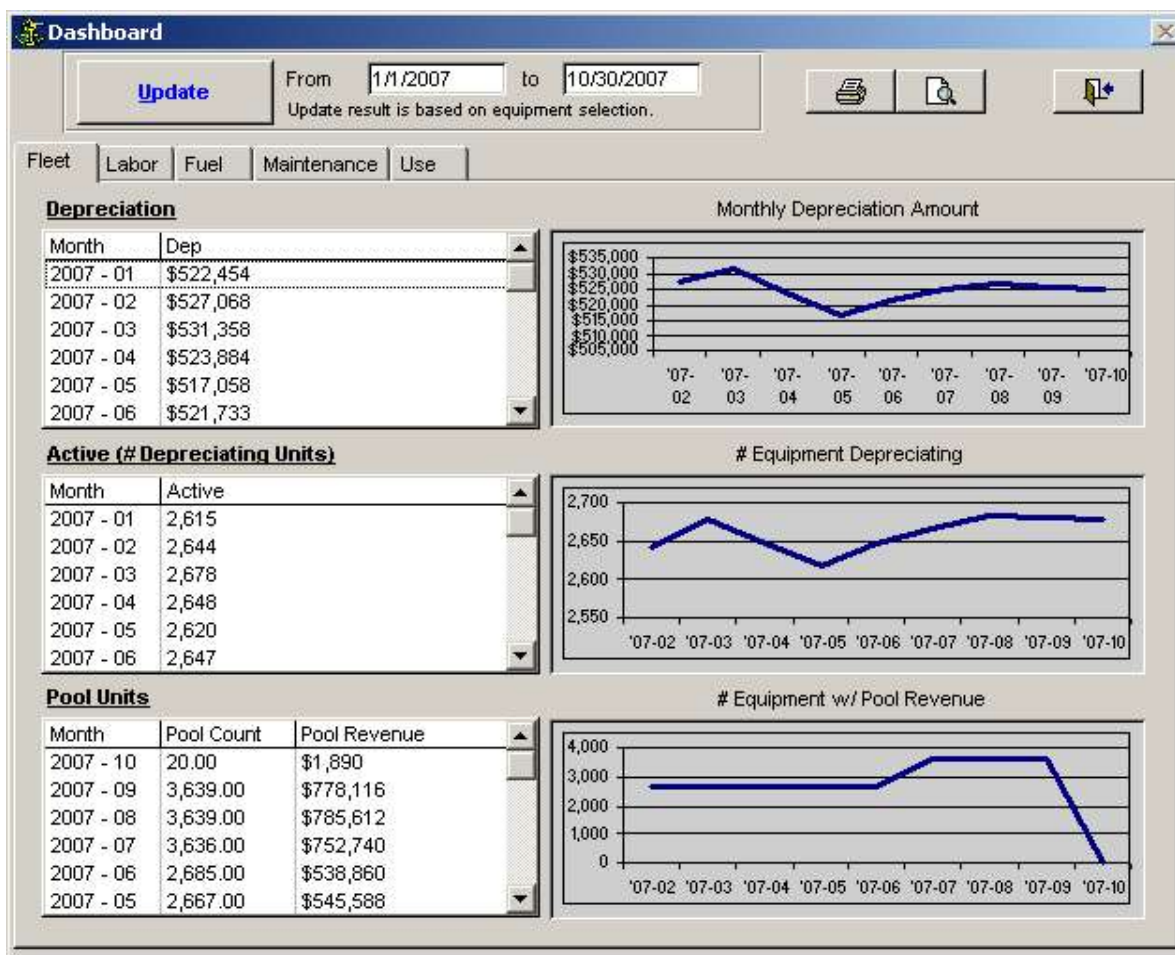

Flagship Fleet Management, LLC
Fleet Management Solutions

We Lead the way...

Contact:
Jeff Steinmetz
949-388-0795



Flagship Fleet Management, LLC.
Fleet Navigator - The premier ad-hoc query tool



Flagship Fleet Management, LLC
Fleet Management Solutions

We Lead the way...

Contact:
Jeff Steinmetz
949-388-0795



Flagship Fleet Management, LLC.

Fleet Navigator - The premier ad-hoc query tool

Fuel Metrics

See total fuel dispensed, cost with average unit cost. Now you can see the trends in your fuel consumption. To see a specific fuel type, select it to view the data summary and chart.

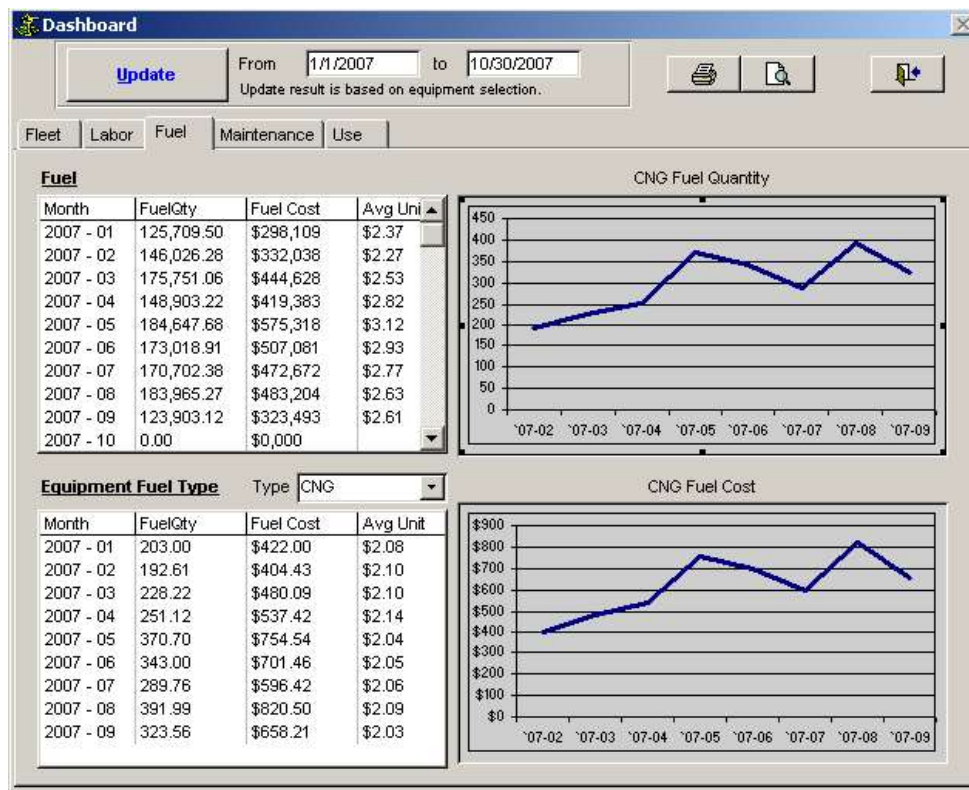

Fuel Drill down

Select a month and jump around the data and drill down to the detail

Department Fuel for March, 2007				Fuel Data for Department 100245 March, 2007			
Dept	Equip#	Fuel Qty	Fuel Cost	Equip#	Fuel Type	Fuel Qty	Fuel Cost
100001	1	6	\$12.80	190168	UN	0.00	\$0.00
100022	1	3	\$6.00	193601	UN	18.62	\$49.62
100026	15	480.88	\$1,199.33	198185	UN	32.81	\$84.62
100027	1	0	\$0.00	199444	UN	15.78	\$44.18
100040	1	20.65	\$45.67	200247	UN	10.72	\$28.09
100041	9	394.99	\$978.15	201587	UN	16.77	\$44.94
100050	11	470.14	\$1,178.97	202753	UN	49.90	\$124.68
100084	1	35.67	\$88.80	202765	UN	45.74	\$120.10
100114	11	508.21	\$1,289.84	202774	UN	33.69	\$87.03
100118	2	120.16	\$302.95	202863	UN	31.19	\$77.88
100120	2	88.63	\$220.64	202865	UN	34.16	\$90.95
100124	2	72.65	\$187.68	202872	UN	36.62	\$95.59
100150	15	340.15	\$877.31	202873	UN	11.70	\$22.76
100200	1	3.81	\$9.79	202876	UN	20.74	\$53.03
100204	1	27	\$62.64	203727	UN	39.24	\$104.04
100225	25	844.04	\$2,183.98	203827	UN	25.44	\$64.05
100245	149	4777.85	\$12,256.09	203828	UN	48.89	\$130.01
100285	58	1969.01	\$5,085.21	210662	UN	0.00	\$0.00
100325	38	1290.98	\$3,680.66	210677	UN	19.92	\$48.12
100345	55						
100360	24						
100375	26						
100390	54						
100410	23						
100430	40						
100458	25						
100468	29						
100483	22						
100489	40						

Fuel Data for Department 100245 March, 2007							
flk_date	qty_fuel	value_fuel	fuel_type	meter_1	TANK_tank_no	ACCT_acct_c	site_no
3/6/2007 12:01	1	\$2.00	vCR	0		70888690092	002
3/6/2007 12:01	10.3	\$19.98	UN	109658		70888690092	002
3/13/2007 12:12	42	\$32.54	UN	109922		70888690092	VOY
3/22/2007 12:13	33	\$35.46	UN	110235		70888690092	VOY
3/29/2007 12:12	85	\$34.70	UN	110541		70888690092	VOY



Flagship Fleet Management, LLC
Fleet Management Solutions

We Lead the way...

Contact:
Jeff Steinmetz
949-388-0795



Flagship Fleet Management, LLC.

Fleet Navigator - The premier ad-hoc query tool

Maintenance Repair/PM Metrics

See total repair and pm cost side by side. This can make a powerful argument to show how strong PM maintenance can help keep downtime and repairs in check.

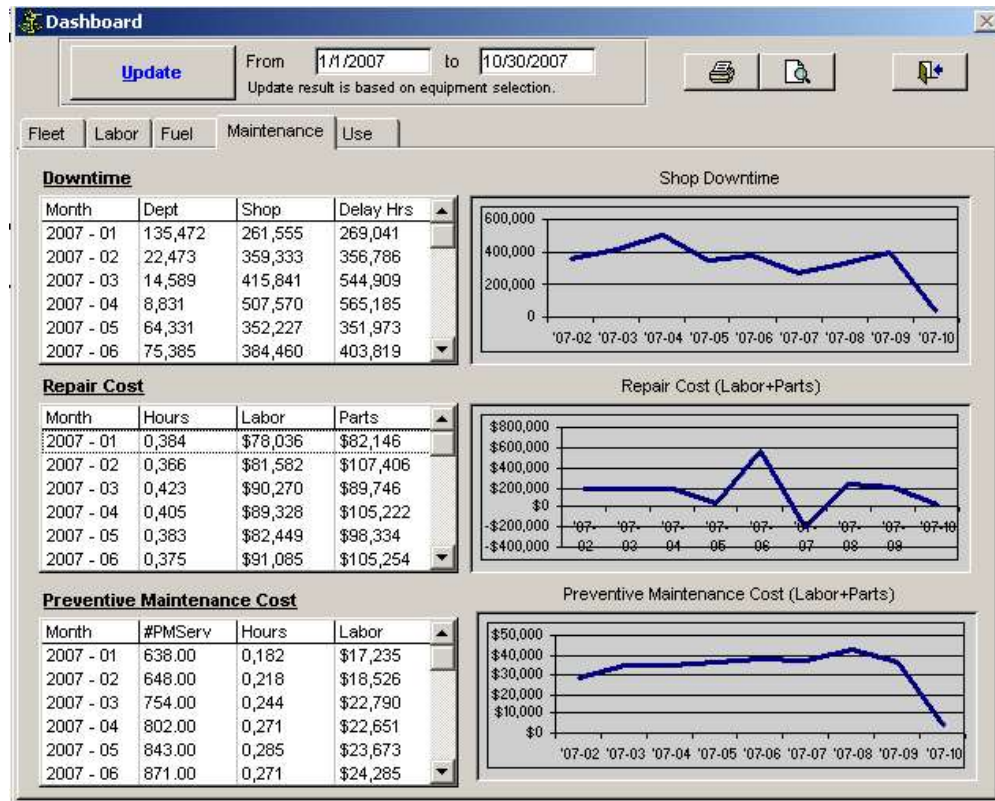

Maintenance Drill Down



Flagship Fleet Management, LLC
Fleet Management Solutions

We Lead the way...

Contact:
Jeff Steinmetz
949-388-0795



Flagship Fleet Management, LLC.

Fleet Navigator - The premier ad-hoc query tool

Department Repair Data for February, 2007				
Dept	Equip#	Repair Hours	Repair Cost	
100001	1	0	\$0.00	
100022	1	0	\$0.00	
100026	15	0	\$903.62	
100027	1	5.7	\$832.31	
100040	1	0	\$0.00	
100041	9	0.6	\$1,512.05	
100050	11	0.6	\$231.00	
100084	1	0	\$0.00	
100114	11			
100118	2			
100120	2			
100124	2			
100150	14			
100200	1			
100204	1			
100225	25			
100245	145			
100285	58			
100325	38			
100345	55			
100360	24			
100375	27			
100390	54			
100410	23			
100430	39			
100458	25			
100468	28			
100483	22			
100513	19			
100528	27			
100538	25			

Repair Data for Department 100041 February, 2007				
Equip#	Maint Class	REP Hours	REP Cost	
228822	MC1	0.00	\$0.00	
236184	MC1	0.60	\$36.00	
241406	MC1	0.00	\$0.00	
757DFA	MC1	0.00	\$0.00	
771CMA	MC1	0.00	\$0.00	
776CMA	MC1	0.00	\$1,476.05	
777CMA	MC1	0.00	\$0.00	
778CMA	MC1	0.00	\$0.00	

Work Order detail for equipment unit 776CMA, Current Department 100041									
PM/Repair work issued February, 2007									
Issue Type	IssueDate	CloseDate	vWork Order	Desc	Task	Qty	Cost	Job Type	
Commercial	2/28/2007 12:00:01 AM	2/28/2007 12:20:00 PM	PMPS-2007-23558	SPEEDS AUTO BOD, SI	025-005, BODY AND PAI	1	\$1,476.05	REPAIR	

All other PM/Repair work.									
Issue Type	IssueDate	CloseDate	vWork Order	Desc	Task	Qty	Cost	Job Type	
Labor	6/7/2007 10:52:00 AM	6/7/2007 3:52:00 PM	PMPS-2007-24804	GNAG, NAGLE GERAL	A, STANDARD PM SERVI	0.6	\$36.00	PM	
Labor	3/8/2007 2:30:00 PM	3/9/2007 4:58:00 PM	PMPS-2007-23859	LJOH, JOHNSON LIZ	007-035, BULBS AND FU	0.2	\$12.00	REPAIR	
Labor	12/8/2006 10:41:00 AM	12/18/2006 7:22:00 AM	PMPS-2006-22976	LJOH, JOHNSON LIZ	002-050, SCAN TEST DIA	0.8	\$48.00	REPAIR	
Commercial	11/28/2006 12:00:01 AM	11/28/2006 11:14:00 AM	PMPS-2006-22804	HILLSBORO TOW, HILL	035-005, TOW - VEHICLE	1	\$40.50	REPAIR	
Labor	11/27/2006 8:26:00 AM	11/28/2006 7:36:00 AM	PMPS-2006-22803	RCOL, COLTON RIC	A, STANDARD PM SERVI	0.5	\$30.00	PM	
Labor	11/27/2006 7:58:00 AM	11/28/2006 11:14:00 AM	PMPS-2006-22804	RCOL, COLTON RIC	013-020, TRANSMISSION	0.8	\$48.00	REPAIR	
Labor	11/27/2006 12:00:01 AM	11/28/2006 7:36:00 AM	PMPS-2006-22803	RCOL, COLTON RIC	030-015, SAFETY INSPE	0.3	\$18.00	PM	



Flagship Fleet Management, LLC
Fleet Management Solutions

We Lead the way...

Contact:
Jeff Steinmetz
949-388-0795



Flagship Fleet Management, LLC.

Fleet Navigator - The premier ad-hoc query tool

Report Views

All report views are driven from the equipment selection criteria defined by the fleet user. Individual report view may apply addition criteria that will further filter the data. Any report view can be imported directly into Microsoft word, excel or current e-mail program with the report attached.

To move data from any Flagship report view select excel, word, text pad or email attachment office link at the top of every report. Flagship further suggests ADOBE acrobat to help create a "paperless" office.



Report Groups

Equipment	Reports that show equipment cost, utilization and preventive maintenance programs.
Management	Reports designed to help manage location and status of fleet equipment. These reports are designed to be used by the group responsible for managing the equipment assets.
Fleet	This is a sub-set of the management reports designed to work during acquisition and disposition phase of equipment.
Budget	Reports used to show monthly depreciation, yearly rate setting and budgeting.
PM/Inspections	Equipment reporting for city, state and federal inspections. This can include emissions and other mandated testing.
Fuel	Fuel related equipment utilization and cost.
Billing	Basic monthly cost reporting for work orders, motor pool, depreciation and fuel. This section is usually customized.
Dashboard	Dashboard related reports. Mostly summary data of all cost data over several months.





Flagship Fleet Management, LLC.

Fleet Navigator - The premier ad-hoc query tool

 Report Scheduler	Report Scheduling
--	--------------------------

All reports can be set to be printed on a set schedule with a custom date range and criteria. Reports can be emailed or created as a file that can be sent to a WAN/WEB server. The system has the ability to create a schedule for any report in Fleet Compass. The report formats include: Adobe *.PDF, MS Excel *.XLS, MS Work *.RTF and MS Snapshot *.SNP.

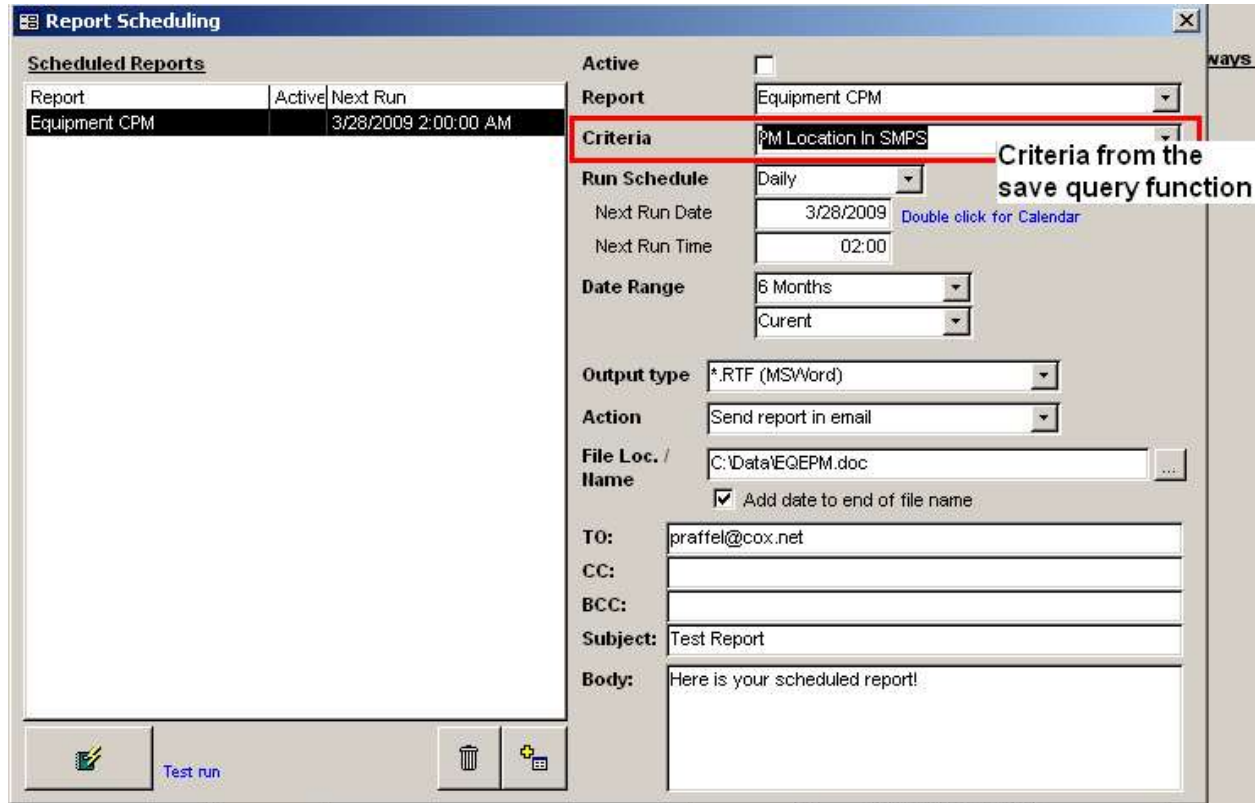

Report	Active	Next Run
Equipment CPM		3/28/2009 2:00:00 AM

Report Scheduling Configuration:

- Active: ☐
- Report: Equipment CPM
- Criteria: PM Location In SMPS
- Run Schedule: Daily
- Next Run Date: 3/28/2009
- Next Run Time: 02:00
- Date Range: 6 Months
- Output type: *.RTF (MS Word)
- Action: Send report in email
- File Loc. / Name: C:\Data\EQEPM.doc
- ☒ Add date to end of file name
- TO: praffel@cox.net
- CC:
- BCC:
- Subject: Test Report
- Body: Here is your scheduled report!

Buttons: Test run, [Trash], [Add]



Flagship Fleet Management, LLC
Fleet Management Solutions
We Lead the way...

Contact:
Jeff Steinmetz
949-388-0795



Flagship Fleet Management, LLC.

Fleet Navigator - The premier ad-hoc query tool

Equipment Reports

Availability Class	<p>Equipment availability rolled-up by MAINTENACE CLASS. AVAILABLE HOURS are the number of hours between the selected date range based on the calendar assigned to the department and shop location, if the calendar is not set 24/7 is assumed.</p> <p>DOWN HOURS are the number of hours between unit OUT and IN date/time service on work orders within the selected range. Department and shop downtime hours are calculated based on the calendar set in your fleet management system, if the calendar is not set 24/7 is assumed. Time on multiple work orders that overlap the OUT and IN times will not be double counted. If the OUT and IN date/time does not exist they will be filled in based on open work order date and finish date. The downtime start and end time will stay with-in the bounds of the date range for the report.</p> <p>DELAY HOURS are deducted form DOWN HOURS. DELAY HOURS are weighted based on available hours assigned the department and shop. The divisor for the weighting in available hours 24/7.</p>
Availability Department	<p>Equipment availability rolled-up by DEPARTMENT. AVAILABLE HOURS are the number of hours between the selected date range based on the calendar assigned to the department and shop location, if the calendar is not set 24/7 is assumed.</p> <p>DOWN HOURS are the number of hours between unit OUT and IN date/time service on work orders within the selected range. Department and shop downtime hours are calculated based on the calendar set in your fleet management system, if the calendar is not set 24/7 is assumed. Time on multiple work orders that overlap the OUT and IN times will not be double counted. If the OUT and IN date/time does not exist they will be filled in based on open work order date and finish date. The downtime start and end time will stay with-in the bounds of the date range for the report.</p> <p>DELAY HOURS are deducted form DOWN HOURS. DELAY HOURS are weighted based on available hours assigned the department and shop. The divisor for the weighting in available hours 24/7.</p>
Availability Equipment	<p>AVAILABLE HOURS are the number of hours between the selected date range based on the calendar assigned to the department and shop location, if the calendar is not set 24/7 is assumed.</p> <p>DOWN HOURS are the number of hours between unit OUT and IN date/time service on work orders within the selected range. Department and shop downtime hours are calculated based on the calendar set in your fleet management system, if the calendar is not set 24/7 is assumed. Time on multiple work orders that overlap the OUT and IN times will not be double counted. If the OUT and IN date/time does not exist they will be filled in based on open work order date and finish date. The downtime start and end time will stay with-in the bounds of the date range for the report.</p> <p>DELAY HOURS are deducted form DOWN HOURS. DELAY HOURS are weighted based on available hours assigned the department and shop. The divisor for the weighting in available hours 24/7.</p>
Availability Equipment Detail	<p>AVAILABLE HOURS are the number of hours between the selected date range based on the calendar assigned to the department and shop location, if the calendar is not set 24/7 is assumed.</p> <p>DOWN HOURS are the number of hours between unit OUT and IN date/time service</p>





Flagship Fleet Management, LLC.

Fleet Navigator - The premier ad-hoc query tool

	<p>on work orders within the selected range. Department and shop downtime hours are calculated based on the calendar set in your fleet management system, if the calendar is not set 24/7 is assumed. Time on multiple work orders that overlap the OUT and IN times will not be double counted. If the OUT and IN date/time does not exist they will be filled in based on open work order date and finish date. The downtime start and end time will stay with-in the bounds of the date range for the report.</p> <p>DELAY HOURS are deducted form DOWN HOURS. DELAY HOURS are weighted based on available hours assigned the department and shop. The divisor for the weighting in available hours 24/7.</p>
Currently Assigned Equipment	Listing of currently assigned vehicles grouped by agency. Includes agency number, agency name, license number, VIN number, vehicle description, driver name, driver address, driver phone. Total number of vehicles for each agency is included at the bottom of each agency section.
Equipment Average Use	Listing of average monthly use units for all active vehicles. Can be for one vehicle type or all types. Includes license number, equipment type and average use units.
Equipment Count by Department	Count of selected equipment by the currently assigned department
Equipment Count by Department, Maint Class	Count of selected equipment by the currently assigned department
Equipment Count by Maint Class	Count of selected equipment by the currently assigned maintenance class
Equipment Count by PM Class	Count of selected equipment by the currently assigned preventive maintenance class
Equipment Count by Rental Class	Count of selected equipment by the currently assigned motor pool rental class
Equipment CPM	Displays a detailed listing of the operational costs of vehicles sorted from highest to lowest cost per use unit. Fields include license number, rental class, internal parts, internal labor, labor hours, external parts and labor, fuel cost, total use units and cost per use unit.
Equipment CPM Class	Displays a detailed listing of the operational costs of vehicles sorted by equipment number. Fields include license number, rental class, internal parts, internal labor, labor hours, external parts and labor, fuel cost, total use units and cost per use unit.
Equipment CPM Dept	Displays a detailed listing of the operational costs of vehicles sorted by equipment number. Fields include license number, rental class, internal parts, internal labor, labor hours, external parts and labor, fuel cost, total use units and cost per use unit.
Equipment CPM EQ Sort	Displays a detailed listing of the operational costs of vehicles sorted by equipment number. Fields include license number, rental class, internal parts, internal labor, labor hours, external parts and labor, fuel cost, total use units and cost per use unit.
Equipment CPM Est Meter	Displays a detailed listing of the operational costs of vehicles sorted from highest to lowest cost per use unit. Fields include license number, rental class, internal parts, internal labor, labor hours, external parts and labor, fuel cost, total use units and cost per use unit.
Equipment CPM Repair Reason	Displays a detailed listing of the operational costs of vehicles sorted from highest to lowest cost per use unit. Fields include license number, rental class, internal parts, internal labor, labor hours, external parts and labor, fuel cost, total use units and cost per use unit.





Flagship Fleet Management, LLC.

Fleet Navigator - The premier ad-hoc query tool

Equipment CPM w/ Calc Annual Use	Displays a detailed listing of the operational costs of vehicles sorted from highest to lowest cost per use unit. Fields include license number, rental class, internal parts, internal labor, labor hours, external parts and labor, fuel cost, total use units and cost per use unit. Total use is determined by the calculated annual use as Equipment Use report.
Equipment CPM w/ Meter Type	Displays a detailed listing of the operational costs of vehicles sorted from highest to lowest cost per use unit. Fields include license number, rental class, internal parts, internal labor, labor hours, external parts and labor, fuel cost, total use units and cost per use unit.
Equipment CPM w/ PM/Repair	Displays a detailed listing of the operational costs of vehicles sorted from highest to lowest cost per use unit. Fields include license number, rental class, internal parts, internal labor, labor hours, external parts and labor, fuel cost, total use units and cost per use unit.
Equipment CPM w/o Fuel	Displays a detailed listing of the operational costs of vehicles sorted from highest to lowest cost per use unit. Fields include license number, rental class, internal parts, internal labor, labor hours, external parts and labor, total use units and cost per use unit.
Equipment CPM2	Displays a detailed listing of the operational costs of vehicles sorted from highest to lowest cost per use unit. Fields include license number, rental class, internal parts, internal labor, labor hours, external parts and labor, fuel cost, total use units and cost per use unit.
Equipment Daily Uptime	Daily uptime for selected equipment and date range
Equipment Information Lookup	A fuzzy search of equipment based on the equipment number and the serial number. If you enter part of the number you will get all vehicles that contain that part within their equipment or serial number. Fields include equipment number, agency number, VIN number, vehicle description, operator name, operator address, operator phone and current meter.
Equipment Inventory	Detailed vehicle listing of selected equipment. Includes equipment number, vehicle class, agency, vehicle description, driver name, driver address, driver phone, current use unit age, vehicle cost and VIN number.
Equipment Inventory 2	Detailed vehicle listing of selected equipment. Includes equipment number, license, asset #, vehicle class, agency, vehicle description, driver name, driver address, driver phone, current use unit age, vehicle cost and VIN number.
Equipment Inventory 3	Detailed vehicle listing of selected equipment. Includes equipment number, license, asset #, vehicle class, agency, vehicle description, driver name, driver address, driver phone, current use unit age, vehicle cost and VIN number.
Equipment Inventory Shop	Detailed vehicle listing of selected equipment. Includes equipment number, vehicle class, agency, vehicle description, driver name, driver address, driver phone, current use unit age, vehicle cost and VIN number.
Equipment Last Service	Displays the last work order for the selected equipment. WO, Last PM, Last PM Date, Last PM Meter, Current Meter.
Equipment Meter Evaluation	Detailed Vehicle Listing sorted by the estimated date it will reach the use unit age cut-off.
Equipment Meter Evaluation by Class	Detailed Vehicle Listing sorted by the estimated date it will reach the use unit age cut-off. The cutoff point is set with-in the fleet management system as the estimated meter replacement. The estimated meter at replacement must be filled in for the equipment unit to show on the report.



Flagship Fleet Management, LLC
Fleet Management Solutions

We Lead the way...

Contact:
Jeff Steinmetz
949-388-0795



Flagship Fleet Management, LLC.

Fleet Navigator - The premier ad-hoc query tool

Equipment Specifications	Detailed vehicle listing of selected equipment specifications.
Equipment Subsystems	Detailed vehicle listing of selected equipment w/ selected subsystem information.
Equipment Use	<p>Detailed vehicle listing based on the parameters entered by the user. Includes license number, standards class, agency, vehicle description, driver name, driver address, driver phone, current use unit age and total use unit age based on date entry. Totals are included for vehicles and average use based on date criteria.</p> <p>Usage is calculated based on the dates available for the equipment unit. In-service and Retire date are referenced in this calculation.</p>
Equipment Use Dept	<p>Detailed vehicle listing based on the parameters entered by the user. Includes license number, standards class, agency, vehicle description, driver name, driver address, driver phone, current use unit age and total use unit age based on date entry. Totals are included for vehicles and average use based on date criteria. Grouped by assigned department.</p> <p>Usage is calculated based on the dates available for the equipment unit. In-service and Retire date are referenced in this calculation.</p>
Equipment Use Last Fuel WO	<p>Detailed vehicle listing based on the parameters entered by the user. Includes license number, standards class, agency, vehicle description, driver name, driver address, driver phone, current use unit age and total use unit age based on date entry. Totals are included for vehicles and average use based on date criteria.</p> <p>Usage is calculated based on the dates available for the equipment unit. In-service and Retire date are referenced in this calculation.</p> <p>The last fueling date and work order date are displayed, the report is sorted by the # days since last work order.</p>
Inventory Summary	Equipment count based on selection criteria
Part Issued	Equipment, work order and cost for selected part equipment and date range.
PM/Repair History	PM/Repair History for selected equipment
Warranty Claims	Listing of warranty claims for selected equipment and claim date range.
Warranty Expiration	Listing of vehicles by warranty expiration meter and date.
Zero Meter	<p>Listing of all vehicles with zero use units with in the selected date range. Includes license number, agency, vehicle description, vehicle class, type, pool location, operator name, operator phone, month and use units.</p> <p>Meter Value is derived from the fuel and maintenance data. The report looks for the first and last meter value in both tables to determine the total use units.</p>

Management Reports

Assignments to a City	Gives a listing of all vehicles that are assigned to a specified city sorted by license number. Fields include license number, year, make, model, driver name, driver phone, agency and address.
Average Equipment Days to Sell	Listing of all sold vehicles within a given period of time or of a given vehicle type and the average number of days to sell the vehicle. Totals are included at the bottom for average days to sell and total vehicles. Includes license number. vehicle description. vehicle



Flagship Fleet Management, LLC
Fleet Management Solutions

We Lead the way...

Contact:
Jeff Steinmetz
949-388-0795



Flagship Fleet Management, LLC.

Fleet Navigator - The premier ad-hoc query tool

	class, PDR date, sale date, use unit age and days to sell.
Average Equipment Selling Price	Listing of all sold vehicles within a given period of time or of a given vehicle type and the sale prices of those vehicles. Totals are included at the bottom for average purchase price, sales price and percentage returned. Includes license number, vehicle description, vehicle class, purchase price, sales price, sale date, use unit age, percent returned and sale/purchase price difference.
Average Purchase Price by Class, Year	Listing by year of Average purchase price and total number of vehicles purchased from that model year. Totals are included at the bottom for Average purchase price and average number of vehicles purchased.
Average Purchase Price by Year	Listing by year of Average purchase price and total number of vehicles purchased from that model year. Totals are included at the bottom for Average purchase price and average number of vehicles purchased.
Drivers Assigned to a City	Summary: Gives a listing of all drivers that are assigned to a specified city sorted by license number. Fields include license number, year, make, model, driver name, driver phone, agency and address.
Equipment Assignments	Listing of selected equipment with department assignment history.
Equipment Credit Cards	Credit card assigned to the selected equipment.
Equipment Data	Raw data used to trouble shoot data issues
Equipment Data w/ Cost	Raw data used to trouble shoot data issues
Equipment Fees	All selected equipment with corresponding fees.
Equipment Meter Activity	Detailed look at meter values from different sources within the maintenance system.
Equipment Meter Summary	Detailed look at meter values from different sources within the maintenance system.
Equipment Monthly Maintenance	Displays the total maintenance cost by month for the selected date range. Work Order data must be closed. Equipment with no cost during the selected date range will not display on the report. This report is designed to be run on a calendar year.
Equipment Monthly Maintenance by Type	Displays the total maintenance cost by month for the selected date range. Work Order data must be closed. Equipment with no cost during the selected date range will not display on the report. This report is designed to be run on a calendar year.
Equipment Monthly Meter	Monthly end of month meter values for one year. THIS REPORT ONLY WORKS WITH METER SOURCE OF: 1) Equipment Meter History - or - 2) Equipment Summary, L/H Meter Calc.
Equipment Monthly Use	Monthly Use figure by month for one year. THIS REPORT ONLY WORKS WITH METER SOURCE OF: 1) Equipment Meter History - or - 2) Equipment Summary, L/H Meter Calc.





Flagship Fleet Management, LLC.

Fleet Navigator - The premier ad-hoc query tool

Equipment Monthly Use Dept	Monthly Use figure by month for one year by department. THIS REPORT ONLY WORKS WITH METER SOURCE OF: 1) Equipment Meter History - or - 2) Equipment Summary, L/H Meter Calc.
Equipment Registration	Detailed vehicle listing of selected equipment for use in registration verification.
High Meter	Gives a detailed listing of all high use unit age vehicles that exceed a use unit age entered by the user. The total number of high use unit age vehicles is listed at the bottom of the report. Fields include use unit age, year, make, model, agency, operator and operator phone number.
Motor Pool Summary	Number of Days Dispatched compared to the number of available days. Provides an utilization percentage summary by rental class and pool type. Check the motor pool tab for additional report options. The pool type is based on the type at the time of rental. Disposed equipment will be included in the report, if equipment was active at the time of rental.
Motor Pool Utilization	Number of Days Dispatched compared to the number of available days. Provides an utilization percentage by equipment unit. Check the motor pool tab for additional report options. The pool type is based on the type at the time of rental. Disposed equipment will be included in the report, if equipment was active at the time of rental.
No Show	Gives a listing of operator's that have been no-show's for their reserved tripper vehicles. Operator names are sorted alphabetically so that multiple offenders will be grouped together. Fields include operator name, agency, license number, usage date, charge and location.
OFF Assignment	Gives a detailed listing of all PA vehicles for a given month that went either On or Off PA during the month. The total number of vehicles is listed at the bottom of the report. Fields include license number, PA date, year, make, model, agency, operator, operator phone, operator address and current use unit age.
ON Assignment	Gives a detailed listing of all PA vehicles for a given month that went either On or Off PA during the month. The total number of vehicles is listed at the bottom of the report. Fields include license number, PA date, year, make, model, agency, operator, operator phone, operator address and current use unit age.
Operator Pool History	Gives a listing of all motor pool history for a specified operator and specified time period sorted by the date the trippers were taken out. Fields include operator name, license number, date out, date in, status, reservation number, destination city and use units traveled.
Plate Change	Summary: Displays a listing of all vehicles that have had plate changes within the given time period sorted by the date of the plate change. Fields include date plate changed, old plate number and new plate number.
Tally by Dept	Total number of equipment assigned to a department. The total number of equipment for all is given at the end of the report. Fields include department number, department name and number of equipment assigned to the department.
Top Customers	Listing of the top customers (agencies) from the previous months billing data. The department data is sorted in descending order by total revenue. Includes department number and name, use units driven, total transactions, use charge, days charge, months charge and total charge.



Flagship Fleet Management, LLC
Fleet Management Solutions

We Lead the way...

Contact:
Jeff Steinmetz
949-388-0795



Flagship Fleet Management, LLC.

Fleet Navigator - The premier ad-hoc query tool

	ALL DATA DERIVED FROM THE TOP CUSTOMERS REPORT COMES FROM USE TICKETS. USE TICKETS ARE DEPENDENT ON THE END OF MONTH PROCESS TO BE RUN TIMELY/CORRECTLY.
Unsold Equipment	Listing of all vehicles with a retire date that have yet to be sold. Totals are included at the bottom for total unsold vehicles. Includes license number, retire date, property tag, agency, location, description and days unsold.
Use Revenue	Gives a summary report of the percent of revenue that is generated by class type. Percentages are based on total dollars generated for that one class type divided by the total dollars for all class types. Totals are given by class and for the entire report. Fields include vehicle class, use units charge, days charge, base charge, total charge, use units, days and percent.
Use Summary	Gives a summary report of use for a given period of time by department. Totals are given at the bottom for all agencies. Fields include agency, use units, transactions, use unit age charge, days charge, months charge and total charge.
WO Data	Creates a report of work order data that is specifically formatted to export to excel.
Work Order Value	Work order value listing based on selected equipment. Highest cost work order at top of this list followed by descending order based on work order total cost.
Work Order Value 2	Work order value listing based on selected equipment. Highest cost work order at top of this list followed by descending order based on work order total cost.

Fleet Reports

Accident Detail	Accident Detail report based on selected equipment
Accident Report	List of accidents by selected date range grouped by work status.
Accident Report - Dept Summary	List of accidents by selected date range grouped by department.
Accident Summary	List of accidents by selected date range grouped by work status.
Acquisitions By Vendor	Listing of all vehicles by vendor purchased with-in the selected date range.
Equipment Long Term Assignments	Listing of equipment by department assignment
Equipment Purchase	Equipment Purchase Order Detail. Selected equipment with vendor purchase order data.
Equipment Use 10,000	Detailed vehicle listing based on the parameters entered by the user. Includes license number, standards class, agency, vehicle description, driver name, driver address, driver phone, current use unit age and total use unit age based on date entry. Totals are included for vehicles and average use unit age based on date criteria. Section break for every 10,000 use units of the current meter.
Inventory	Displays a list of the entire active fleet inventory sorted by equipment number. Fields include agency number, agency name, license number, equipment type, VIN number, driver name, driver phone, location, address, original cost, last PM date and current use unit age.

Budgeting Reports



Flagship Fleet Management, LLC
Fleet Management Solutions

We Lead the way...

Contact:
Jeff Steinmetz
949-388-0795



Flagship Fleet Management, LLC.

Fleet Navigator - The premier ad-hoc query tool

Budgeting	<p>The monthly depreciation and book value calculation for the selected equipment units (or entire fleet). Includes the total maintenance cost for the selected time period.</p> <p>Inflation can be calculated compounded monthly, quarterly and annually $[\text{equipment value}] * (1 + [\text{interest rate}])^{[\# \text{ periods}]}$</p>
Capital Budgeting	<p>The monthly depreciation and book value calculation for the selected equipment units (or entire fleet). Includes the total maintenance cost for the selected time period.</p> <p>Inflation can be calculated compounded monthly, quarterly and annually $[\text{equipment value}] * (1 + [\text{interest rate}])^{[\# \text{ periods}]}$</p>
Depreciation	The monthly depreciation and book value calculation for the selected equipment units (or entire fleet).
Depreciation by Class	The monthly depreciation and book value calculation for the selected equipment units (or entire fleet).
Depreciation per Fleet	<p>The monthly depreciation as calculated by the fleet management system.</p> <p>MTD figured by based on end date/month on general tab. YTD figured based on date range on general tab and end of month calc date. LTD figured based on total depreciation to end date on general tab.</p>
Depreciation Range	The monthly depreciation and book value calculation for the selected equipment units (or entire fleet).
Equipment CPM Dept w/ Dep	<p>Displays a detailed listing of the operational costs of vehicles sorted by equipment number. Fields include license number, rental class, internal parts, internal labor, labor hours, external parts and labor, fuel cost, total use units and cost per use unit.</p> <p>Includes Class Rate and Yearly Depreciation</p>
Equipment CPM w/ Billed Charges	<p>Displays a detailed listing of the operational costs of vehicles sorted by equipment number. Fields include license number, rental class, work order total, labor hours, fuel cost, total use units and cost per use unit.</p> <p>Includes billed monthly base cost and use miles billed from equipment cost data created by the end of month process. Date for end of month data is based off end of month run date.</p>
Equipment Maintenance	On the budget report maintenance is totaled by equipment unit. This report is provided to give the detail of the total maintenance for each vehicle. This works well for supporting documentation for the Budgeting report.
Equipment Maintenance Cost Sort	On the budget report maintenance is totaled by equipment unit. This report is provided to give the detail of the total maintenance for each vehicle. This works well for supporting documentation for the Budgeting report.
Equipment Projection	<p>The estimated replacement cost of each selected equipment unit based on set inflation factor.</p> <p>Original Cost is based on original cost and capital value set on the equipment master record.</p> <p>Set the depreciation end date on the depreciation tab and the inflation factor on the budget tab. The other setting on those tabs are not used of this report.</p>
Equipment Projection Year	The estimated replacement cost of each selected equipment unit based on set inflation factor.





Flagship Fleet Management, LLC.

Fleet Navigator - The premier ad-hoc query tool

	<p>Original Cost is based on original cost and capital value set on the equipment master record.</p> <p>Set the depreciation end date on the depreciation tab and the inflation factor on the budget tab. The other setting on those tabs are not used of this report. Grouped by the replacement year.</p>
Equipment Replacement Projection	Displays a detailed listing of the operational costs of vehicles sorted from highest to lowest cost per use unit. Fields include license number, rental class, internal parts, internal labor, labor hours, external parts and labor, fuel cost, total use units and cost per use unit.
Equipment Replacement Projection 3	Detailed vehicle listing of selected equipment for replacement activities.
Equipment Turn Back	<p>The Equipment Turn Back clearly shows underutilized equipment and the associated costs. The single most expensive item in the fleet is the equipment itself. Moving under used equipment to a new department or simply getting the equipment out of the fleet is the single biggest cost saver to the fleet.</p> <p>The monthly depreciation as calculated by the fleet management system.</p>
Equipment Turn Back FMS	<p>The Equipment Turn Back clearly shows underutilized equipment and the associated costs. The single most expensive item in the fleet is the equipment itself. Moving under used equipment to a new department or simply getting the equipment out of the fleet is the single biggest cost saver to the fleet.</p> <p>The monthly depreciation as calculated by the fleet management system.</p>
Fleet Commercial Rates	Displays a detailed listing of the operational costs of vehicles for selected date range. Fields include license number, department, work order and fuel costs. Used to review direct and indirect rates.
Projected Depreciation	The use cost of equipment within the final 12 months of depreciable life. 12 month usage is determined based on monthly average of date range selected.

PM/Inspection Reports

Equipment Inspections by Date	Fields include inspection type, license number, VIN number, year, make, model, last inspection date, next scheduled date and location.
Equipment Listing - Odd Even	Fields include inspection type, license number, VIN number, year, make, model, last inspection date, next scheduled date and location.
Equipment PM	Displays the last PM for the selected equipment. WO, Last PM, Last PM Date, Last PM Meter, Current Meter.
Equipment PM Calendar	Displays selected equipment due for PM service based on date due and selected month.
Equipment PM Compliance	Shows the amount of time between PM services based on date and meter. Report is sorted by number of miles/hours between the last two services.
Equipment PM Due	Displays equipment due for PM service based on meter settings for the PM Class of the equipment. If the class value is not set or zero, 5,000 is used as a report default. WO, Last PM, Last PM Date, Last PM Meter, Current Meter.
Equipment PM	Displays equipment due for PM service based on meter settings for the PM Class of the



Flagship Fleet Management, LLC
Fleet Management Solutions

We Lead the way...

Contact:
Jeff Steinmetz
949-388-0795



Flagship Fleet Management, LLC.

Fleet Navigator - The premier ad-hoc query tool

Due 2 Dept	equipment.
Equipment PM Due Days Sort	Displays equipment due for PM service based on meter settings for the PM Class of the equipment. If the class value is not set or zero, 5,000 is used as a report default. WO, Last PM, Last PM Date, Last PM Meter, Current Meter.
Equipment PM Due EQ Sort	Displays equipment due for PM service based on meter settings for the PM Class of the equipment. If the class value is not set or zero, 5,000 is used as a report default. WO, Last PM, Last PM Date, Last PM Meter, Current Meter.
Inspection Equipment Listing	Fields include inspection type, license number, VIN number, year, make, model, last inspection date, next scheduled date and location.
Inspection Equipment Listing - Odd Even	Fields include inspection type, license number, VIN number, year, make, model, last inspection date, next scheduled date and location.
Inspections Due	Displays a list of vehicles that are due for inspection in a given month by PM location. Fields include inspection type, license number, agency number, agency name, driver name, driver address and driver phone. Also, creates letters to mail to the drivers to warn them of the upcoming inspections due.
Inspections Due - Odd Even	Displays a list of vehicles that are due for inspection in a given month by PM location sorted by Odd/Even last VIN number. Fields include inspection type, license number, agency number, agency name, driver name, driver address and driver phone. Also, creates letters to mail to the drivers to warn them of the upcoming inspections due.
Late Inspections	Displays a list of vehicles that are past due for DEQ inspections for a certain PM location. Report can be run for one month or all months. Fields include inspection type, license number, agency number, agency name, date due, driver name, driver address and driver phone. Also, creates letters to mail to the drivers to inform them of the overdue inspections.
PM Analysis	PM Analysis by PM Type. Review of in-house labor and parts percentages and cost by PM task type.

Fuel Reports

Equipment Fuel Type, Weight Class	Summary of equipment by Fuel Type and weight class (BC_Specifications.weight_lic_gross).
Equipment Miles/Hours per unit	<p>Gives a summary report of the average use units for fleet equipment by class type. Totals and averages are given by class and for the entire report. Fields include standards class, rental class, number of vehicles, fuel consumed, total use.</p> <p>Mileage range on Use Analysis tab is for TOTAL mileage for entire selected date range.</p>
Equipment Miles/Hours per unit By Dept Class	<p>Gives a summary report of the average use units for fleet equipment by class type. Totals and averages are given by class and for the entire report. Fields include standards class, rental class, number of vehicles, fuel consumed, total use.</p> <p>Mileage range on Use Analysis tab is for TOTAL mileage for entire selected date range.</p>
Fuel Class Equipment	Summary of fuel transactions. Summary by fuel type of the equipment unit.
Fuel Class Rental Summary	Summary of fuel transactions. Summary by fuel type of the equipment unit.
Fuel Class Summary	Summary of fuel transactions by class.



Flagship Fleet Management, LLC
Fleet Management Solutions

We Lead the way...

Contact:
Jeff Steinmetz
949-388-0795



Flagship Fleet Management, LLC.

Fleet Navigator - The premier ad-hoc query tool

Fuel Class Summary by Model	Summary of fuel transactions. Summary by fuel type of the equipment unit. Grouped by equipment model. Tool to find equipment model that has the best mileage.
Fuel Class Summary by Model Year	Summary of fuel transactions. Summary by fuel type of the equipment unit. Grouped by equipment model year. Tool to find equipment model year that has the best mileage.
Fuel Department Summary	Summary of fuel transactions. Summary by fuel type of the equipment unit.
Fuel Equipment Summary	Summary of fuel transactions. Summary by fuel type of the equipment unit.
Fuel Equipment Summary Zero	Listing of equipment with no fuel transactions for the selected equipment and date range.
Fuel Off Road Use	Off Highway fuel consumption for recovery of analysis of fuel exempt form tax. Fuel transactions for the selected equipment for the specified date range. Totals and averages are given by equipment unit to foot to fuel quantity consumption reports.
Fuel Summary	Summary of fuel transactions. Summary by fuel type of the fuel transaction.
Fuel Summary Department	Summary of fuel transactions. Summary by fuel type of the fuel transaction.
Fuel Summary Department Site	Summary of fuel transactions. Summary by Department, Fuel Site and fuel type of the fuel transaction.
Fuel Summary Site	Summary of fuel transactions. Summary by fueling suite & fuel type of the fuel transaction.
Fuel Summary Tank	Summary of fuel transactions. Summary by fuel type of the fuel transaction.
Fuel Transaction Data	Fuel transactions for the selected equipment for the specified date range. Totals and averages are given by equipment unit to foot to fuel quantity consumption reports. This report is limited to the 500 equipment units.
Fuel Transaction Data Tank Summary	Fuel transactions for the selected equipment for the specified date range. Totals and averages are given by equipment unit to foot to fuel quantity consumption reports. This report is limited to the 500 equipment units.
Fuel Transactions	Fuel transactions for the selected equipment for the specified date range. Totals and averages are given by equipment unit to foot to fuel quantity consumption reports. This report is limited to the 500 equipment units.
Fuel Type Summary	Fuel totals by department and type sorted by type.
Fuel Type Summary Equipment	Fuel totals by department and type sorted by equipment unit number.
Fuel Types	Displays a detail listing of all fuel types assigned to the selected vehicles.
Fuel Year Comparison Company	Fuel quantity comparison for two calendar years. Make sure to select two calendar years when running this report.
Fuel Year Comparison Department	Fuel quantity comparison for two calendar years. Make sure to select two calendar years when running this report.

Class Roll-up Reports



Flagship Fleet Management, LLC
Fleet Management Solutions
We Lead the way...

Contact:
Jeff Steinmetz
949-388-0795



Flagship Fleet Management, LLC.

Fleet Navigator - The premier ad-hoc query tool

Class CPM RR	Summary report of vehicle maintenance rolled-up by maintenance class and shows the cost per mile based on Repair Reason.
Class Maint CPM	Gives a summary report of vehicle maintenance and fuel costs and per use unit costs separated by maintenance class. Totals are given by class and for the entire report. Fields include maint cost, fuel cost, total use units, maint per use unit, fuel per use unit, total cost per use unit.
Class Maint Summary	Gives a summary report of vehicle maintenance and fuel costs and per use unit costs separated by maintenance class. Totals are given by class and for the entire report. Fields include maint cost, fuel cost, total use units, maint per use unit, fuel per use unit, total cost per use unit.
Class Maint Summary wo Meter Type	Gives a summary report of vehicle maintenance and fuel costs and per use unit costs separated by maintenance class. Totals are given by class and for the entire report. Fields include maint cost, fuel cost, total use units, maint per use unit, fuel per use unit, total cost per use unit.
Class Rental CPM	Gives a summary report of vehicle maintenance and fuel costs and per use unit costs separated by rental class. Totals are given by class and for the entire report. Fields include maint cost, fuel cost, total use units, maint per use unit, fuel per use unit, total cost per use unit.

Task Analysis Reports

Class CPM Task	Summary report of vehicle maintenance rolled-up by maintenance class and shows the cost per mile based on Task Code.
Equipment CPM Task	Displays a detailed listing of the operational costs of vehicles sorted from highest to lowest cost per use unit. Fields include license number, rental class, internal parts, internal labor, labor hours, external parts and labor, fuel cost, total use units and cost per use unit.
Task Analysis	Listing of selected task by equipment, task, task assignment and date range.
Task Analysis CPM	Summary report of vehicle maintenance rolled-up by task code and shows the cost per mile based on total use for selected time period.
Task Analysis CPM Class	Summary report of vehicle maintenance rolled-up by class, task code and shows the cost per mile based on total use for selected time period.
Task Analysis CPM3	Summary report of vehicle maintenance rolled-up by task code and shows the cost per mile based on total use for selected time period.
Task Analysis w/ Comments	Listing of selected task by equipment, task, task assignment and date range.
Task Analysis WO Roll-up	Listing of work orders by work order account for selected task, Work Accomplished code and date range.
Task Down Time Analysis	Work order down time assigned to labor tasks. This shows downtime as it relates to work order labor hours and assigns down time to individual labor tasks. Based on labor entries only.
Task Reoccurring	Reoccurring Tasks, shows last time task was performed and shows the number of day since it was performed.
Task Reoccurring Meter	Reoccurring Tasks, shows last time task was performed and shows the number of day since it was performed.
Task Time Analysis	Task time analysis by selected equipment and tasks. Report shows detail of time by maintenance class. Based on labor entries only.
Task Time Analysis	Task time analysis by selected equipment and tasks. Report shows detail of time



Flagship Fleet Management, LLC
Fleet Management Solutions

We Lead the way...

Contact:
Jeff Steinmetz
949-388-0795



Flagship Fleet Management, LLC.

Fleet Navigator - The premier ad-hoc query tool

WAC	by maintenance class. Based on labor entries only.
Task Time Standard Comparison	Comparison between actual time by class/task and entered class/task standards. Fleet system must have time standards entered in the class/task or class/task/work accomplished section of the fleet system. Based on labor entries only.

Labor Reports

Class Labor Summary	Number of hours charged to a maintenance class based on equipment work order labor hours. For selected date range and equipment.
Labor Equivalency by Class	Number of hours charged to a class code based on work order labor hours. For selected date range and equipment.
Labor Task Code Summary	Number of hours charged to a task code based on equipment work order labor hours. For selected date range and equipment.
Labor Task Code Summary - Dept	Number of hours charged to a task code based on equipment work order labor hours. For selected date range and equipment grouped by department.
Labor Time Code Summary	Number of hours charged to a time code based on equipment work order labor hours. For selected date range and equipment.
Labor Time Code Summary - Dept	Number of hours charged to a time code based on equipment work order labor hours. For selected date range and equipment grouped by department.





Flagship Fleet Management, LLC.

Fleet Navigator - The premier ad-hoc query tool

Fleet Counselor Services™ (FCS) data extracts

Fleet Counselor Services™ provides industry standard reporting to compare your fleet operations with national averages. The “Fleet Counselor Services” section provides tools to quickly export your data and review the analysis provided by FCS.

The screenshot shows the Fleet Navigator software interface. The 'Type' dropdown is set to 'Fleet Counselor Services'. The 'General' tab is selected, displaying a table of class codes and descriptions. The 'FC Class Code' column has a dropdown menu open, showing 'Staff Sedan'. On the right, there is a 'Refresh List' button, a 'Class-Roll-up' dropdown set to 'Standard', and a 'Create Vehicle *.CSV File' button. Below the table, there is a 'Show Column Headings' checkbox.

Class Code	Class Description	FC Class Code
▶ AGEN	AGENCY	Staff Sedan
AGENCY	AGENCY	Staff Sedan
CBA	CAB CHASSIS 1 TON 4X2	Utility Truck single a
CBB	CAB CHASSIS 1 TON 4X4	Utility Truck single a
CBC	CAB CHASSIS 4X4 15000 GVW	Light Trucks to 10K
CBD	CAB CHASSIS 4X4 17500 GVW	Medium Truck 10K C
CBE	CAB CHASSIS 4X2 26000 GVW	Heavy Truck 38K GV
CBS	CREW BUS	Large Bus 16 to 48 p
CPA	PICKUPS COMPACT 4X2	Light Trucks to 10K
CPD	PICKUPS COMPACT 4X4	Light Trucks to 10K
CVA	CARGO VAN 1/2-3/4-1 TON	Small Bus 9 to 15 p
CVB	CARGO VAN FREIGHT SPRINT	Small Bus 9 to 15 p
CVC	CARGO VAN MOTOR HOME BOX	Small Bus 9 to 15 p
CVL	CARGO VAN LOTTERY	Small Bus 9 to 15 p
CVM	CARGO VAN MINI	Small Bus 9 to 15 p
CVN	CARGO VAN MINI AWD	Small Bus 9 to 15 p
CVX	3/4 TON CNG CARGO VAN	Small Bus 9 to 15 p
CVY	1 TON CNG CARGO VAN	Small Bus 9 to 15 p
DPS	DUMP TRUCK	Light Trucks to 10K
FRK	FORKLIFT	Loader
FUEL	FUEL ISLAND MAINTENANCE	
GTK	GARBAGE TRUCK	Refuse Truck
HBN	ADA ACCESSIBLE BUS NO LIFT	Large Bus 16 to 48 p
HBS	ADA ACCESSIBLE BUS WITH LIFT	Large Bus 16 to 48 p
HBV	ADA ACCESSIBLE VAN WITH LIFT	Small Bus 9 to 15 p

FC Class Set

Your class will need to “mapped” to the corresponding FSC class code. Fleet Navigator provides the ability to quickly match the appropriate codes together. On the initial refresh Fleet Navigator will attempt to assign codes based on your existing class descriptions. These default settings can be changed at any time.

FC Time Set

As with the class codes, time codes will need to mapped as well. Once the class and time codes are properly mapped you are ready to produce the data files to load into the FCS site.



Flagship Fleet Management, LLC
Fleet Management Solutions

We Lead the way...

Contact:
Jeff Steinmetz
949-388-0795



Flagship Fleet Management, LLC.

Fleet Navigator - The premier ad-hoc query tool

Exit [Icons]

Type: **Fleet Counselor Services**

General | Equipment | Depreciation | Budget | Maintenance | FC Class Set | FC Time Set | Work Accomplished

Fleet Counselor Services

Refresh List

Time Code	Class Description	FC Class C	FCTime	FCTimeCat	FCTimeDesc
00	LEAVE WORK ORDR	1			
01	LEAVE WORK ORDR	1			
02	TRANSMIT DATA	1			
03	START SHIFT	1			
04	BREAK				
05	MEAL	1		Direct Activities	Performing pre
06	END SHIFT	4		Direct Activities	Performing pre
07	NOT USED	5		Direct Activities	Road calls for
08	NOT USED	2		Direct Activities	Vehicle repair
09	TIME CARD	23		Indirect Activities	Ancillary serv
10	PART ISSUE	13		Indirect Activities	Assigning and
11	FUELING EQUIP	9		Indirect Activities	Attending mee
12	WASHING EQUIP	20		Indirect Activities	Attending train
13	INVENTORY TAKING	14		Indirect Activities	Computer wor
14	EQUIP READ MTRS	18		Indirect Activities	Developing spe
15	YARD CHECK	10		Indirect Activities	Managing the
16	TEST RESULTS	15		Indirect Activities	Paper work, in
17	NOT USED	16		Indirect Activities	Parts inventory
18	NOT USED	6		Indirect Activities	Performing fue
19	NOT USED	11		Indirect Activities	Supervisory ar
20	SHOP CLEAN UP	21		Indirect Activities	Time spent co
21	DISPATCH OFFICE	22		Indirect Activities	Time spent co
22	DATA ENTRY	19		Indirect Activities	Time spent pe
23	UNASSIGNED TIME	8		Indirect Activities	Time spent pic
24	PARTS HOLD	7		Indirect Activities	Time spent sh
25	FABRICATION	17		Indirect Activities	Vehicle and ec
		12		Indirect Activities	Work order prc
		24		Paid Leave	Annual Vacati
		30		Paid Leave	Birthday

[Icons]



Flagship Fleet Management, LLC
Fleet Management Solutions

We Lead the way...

Contact:
Jeff Steinmetz
949-388-0795